EXPERIMENT – 3

NAME: RamRohith Muthusamy ROLL NO: 240701419

USER INTERFACE AND DESIGN

Ex. No. 3a Prototype with Navigation using Proto.io

EXAMPLE :1 – Prototype with Familiar and Unfamiliar Navigation Elements

Aim :

Theaim of this experiment is to create a prototype using Proto.io and implement screen navigation.The prototype includes a Home Screen and Profile Screen with interactions. Additionally, familiar and unfamiliar navigation elements are analyzed to understand usability for different user groups.

Example 1: Simple Prototype with Screen Navigation

Tool Used

Proto.io – https://proto.io/

Proto.io is an interactive prototyping tool used to design and test mobile application interfaces by adding screens, UI components, and interactions.

Procedure

Step 1: Sign Up and Login

- Open the Proto.io website.
- Create an account or log in with an existing account.

Step 2: Create a New Project

- Click Create New Project.
- Enter a project name.
- Select the device size (Mobile 360 × 640).
- Click Create.

Step 3:

DesigntheHomeScreen

- AddanewscreenandnameitHome.
- AddaText/Headerwidgetandchangethe text to HOME SCREEN.
- AddaButtonwidgetinthecenterofthescreen.
- ChangethebuttontexttoGoToProfile.
- AddInteraction

Select the Go To Profile button.

Open the Interactions tab.

Click Add Interaction.

Set the trigger to Tap/Click.

Set the action to Navigate to Screen.

Choose Profile Screen.

- Whenthebuttonisclicked,thesystemnavigates to the Profile screen.

Step 4: Design the Profile Screen

- CreateanewscreenandnameitProfileScreen.
- AddaHeader/TextwidgetwiththetitleProfile Screen.
- AddaButtonwidget.
- RenamethebuttonBacktoHome.
- AddInteraction
- SelecttheBacktoHomebutton.
- OpentheInteractionspanel.
- Addinteractionwith:

  Trigger: Tap/Click

  Action: Navigate to Screen

  Destination: Home Screen

- ThisallowstheusertoreturntotheHome Screen.

Step 5: Preview the Prototype

- Click the Preview button.
- Test the navigation between the screens.
- Ensure the buttons work correctly.

Step 6: Share the Prototype

- After completing the prototype, a shareable link was generated.

Prototype Link:

https://pr.to/BFF2VW/

- Users can open the link and test the navigation between the Home Screen and Profile Screen.

Pictures of Home Screen and Profile Screen

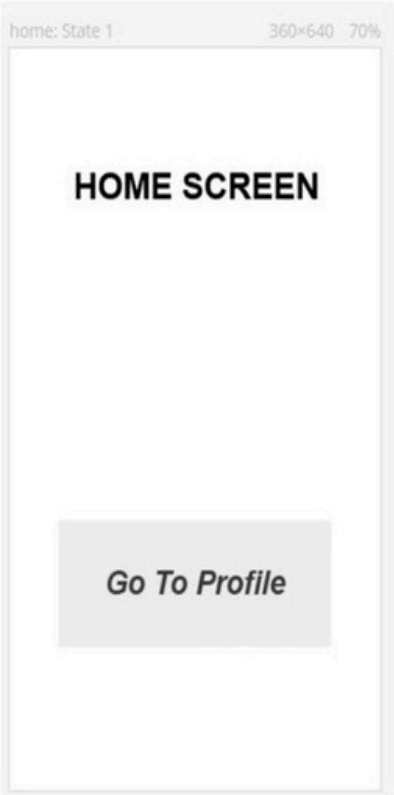

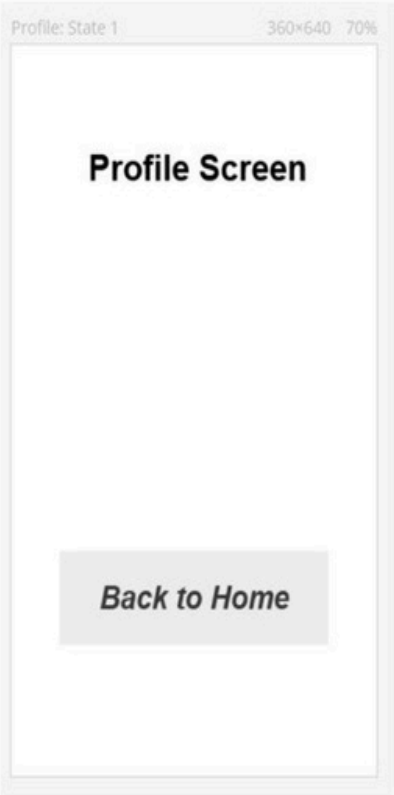

Example 2: Familiar and Unfamiliar Navigation Elements

Familiar Navigation Elements

Familiar navigation elements are common interface components that users already understand from other applications.

Examples include:

Navigation buttons
Menu bars
Tabs
Home buttons
Back buttons
These elements make the interface easy to use because users already know how they work.

Unfamiliar Navigation Elements

Unfamiliar navigation elements are new or experimental interaction methods that users may not have used before.

Examples include:

Gesture-based navigation (swipe actions)
Hidden menus
Voice-based commands
Interactive animations
These elements are introduced to explore new ways of interacting with applications.

Result The prototype was successfully created using Proto.io with two main screens: Home Screen and Profile Screen. Navigation was implemented using interactive buttons that allow users to move between the screens. The prototype demonstrates basic mobile application navigation and introduces the concept of familiar and unfamiliar navigation elements for usability evaluation.

***LINK FOR FAMILIAR NAVIGATION :** https://pr.to/BFF2VW/

***LINK FOR UNFAMILIAR NAVIGATION :** https://pr.to/BFF2VW/
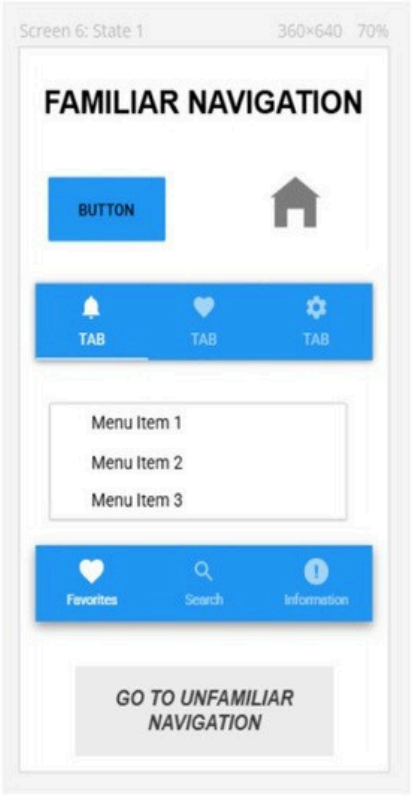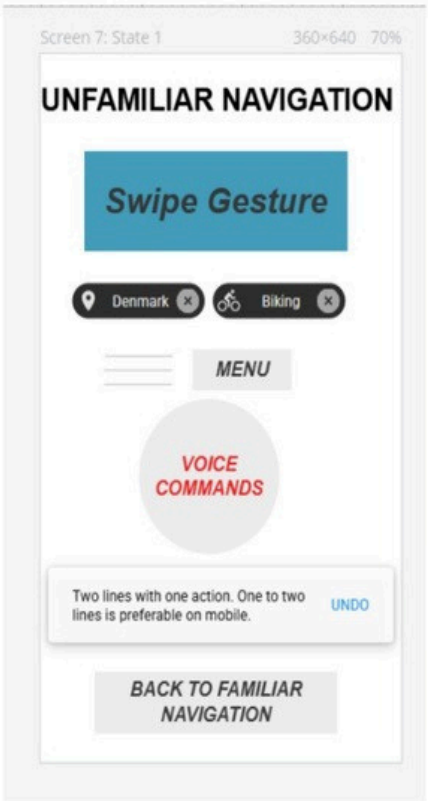
PICTURES FOR FAMILIAR AND UNFAMILIAR NAVIGATION